# WILD LIGHTS
MILWAUKEE COUNTY ZOO

PRESENTED BY
We Energies Foundation

*Nov. 22 - Dec. 6 & 13*

*Evenings*
*5:30 p.m. - 9:00 p.m.*

## ZONES

1. **Polar Point** — Illuminated by Network Health
2. **Flamingle All The Way**
3. **Jungle Bells** — Illuminated by St. Camillus
4. **FantaSEA** — Illuminated by Festival Foods
5. **aROARa** — Illuminated by Pepsi Zero Sugar
6. **Winter Woodland**
7. **ROARchestration** — Illuminated by Prairie Farms Dairy
8. **Swans-a-Swimming**
9. **Starry Safari** — Illuminated by Current Electric
10. **ButterFLIGHT** — Illuminated by Ozinga

## FOOD

- **Wild Burger**

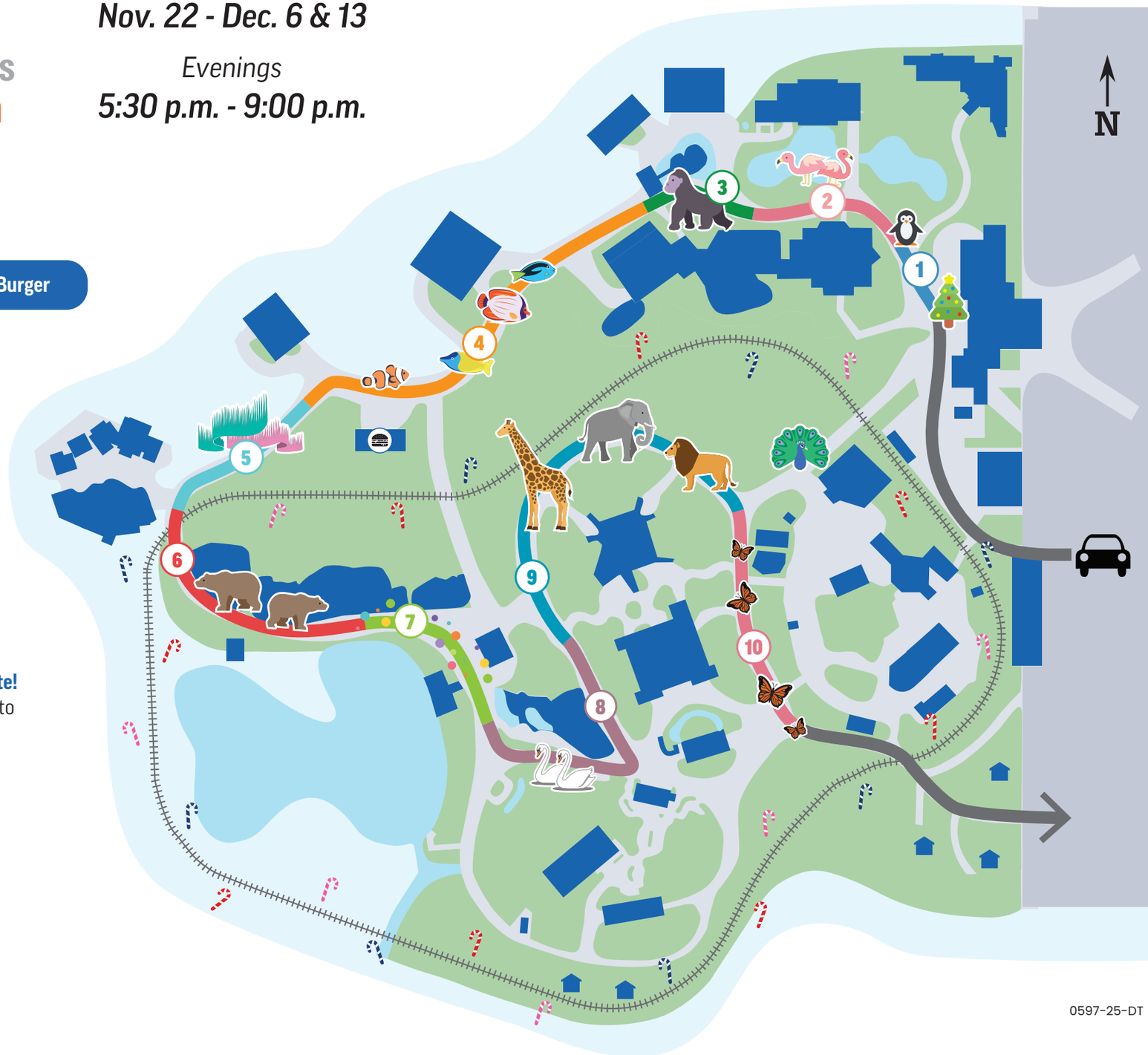


**Whether your appetite craves savory or sweet, order ahead or stop off for a variety of flavorful items.**

**Order ahead!** Enhance your experience with a Holiday Party Pack for Two that you can order when purchasing your tickets!

Holiday Party Pack for Two includes:
- Badger Popcorn & Kettle Corn
- Iced Holiday Sugar Cookies
- Old Fashioned Peppermint Sticks
- Hand-dipped Chocolate Pretzel Rods

*Please present ticket upon arrival; Holiday Party Pack will be delivered to your vehicle so you can enjoy while experiencing Wild Lights!*

**Order when you stop along the route!** Follow the direction signs to pull into the food lanes at Wild Burger.

Wild Burger menu:
- Fries
- Brats
- Burgers
- ICEE
- Fountain Drinks

0597-25-DT